

Bethlehem Census Designated Place (CDP)

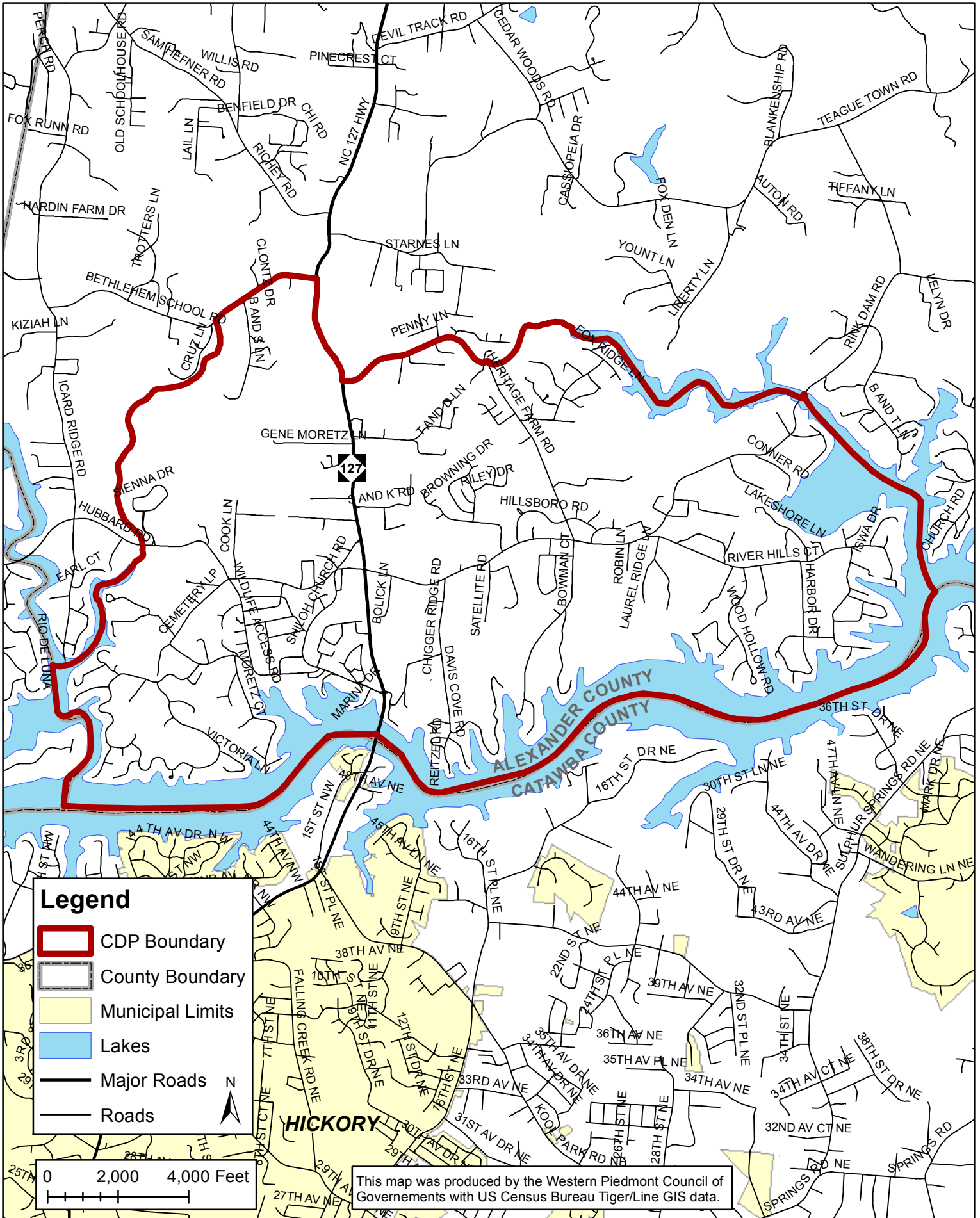

PROFILE OF GENERAL POPULATION AND HOUSING CHARACTERISTICS		United States [®] Census Bureau
Note: The table shown may have been modified by user selections. Some information may be missing.		
DATA NOTES		
TABLE ID:	DP1	
SURVEY/PROGRAM:	Decennial Census	
VINTAGE:	2020	
DATASET:	DECENNIALDP2020	
PRODUCT:	DEC Demographic Profile	
UNIVERSE:	None	
FTP URL:	None	
API URL:	https://api.census.gov/data/2020/dec/dp	
USER SELECTIONS		
DATASETS	DEC Demographic Profile	
GEOS	Bethlehem CDP; North Carolina	
EXCLUDED COLUMNS		
	None	
APPLIED FILTERS		
	None	
APPLIED SORTS		
	None	
PIVOT & GROUPING		
PIVOT COLUMNS	None	
PIVOT MODE	Off	
ROW GROUPS	None	
VALUE COLUMNS	None	
WEB ADDRESS		
	https://data.census.gov/table?g=160XX00US3705530&d=DEC+Demographic+Profile&tid=DECENNIALDP2020.DP1	
TABLE NOTES		
	Note: For information on data collection, confidentiality protection, nonsampling error, subject definitions, and guidance on using the data, visit the 2020 Census Demographic and Housing Characteristics File Summary File (DHC) Technical Documentation webpage.	
	To protect respondent confidentiality, data have undergone disclosure avoidance methods which add "statistical noise" - small, random additions or subtractions - to the data so that no one can reliably link the published data to a specific person or household. The Census Bureau encourages data users to aggregate small populations and geographies to improve accuracy and diminish implausible results.	
	X Not applicable.	
	[1] The alone or in combination categories are tallies of responses rather than respondents. That is, the alone or in combination categories are not mutually exclusive. Individuals who reported two races were counted in two separate and distinct alone or in combination race categories, while those who reported three races were counted in three categories, and so on. For example, a respondent who indicated "White and Black or African American" was counted in the White alone or in combination category as well as in the Black or African American alone or in combination category. Consequently, the sum of all alone or in combination categories equals the number of races reported (i.e., responses), which exceeds the total population.	
	[2] "Child" includes biological, adopted, and stepchildren of the householder.	
	[3] "Own children" includes biological, adopted, and stepchildren of the householder.	
	[4] The homeowner vacancy rate is the proportion of the homeowner inventory that is vacant "for sale." It is computed by dividing the total number of vacant units "for sale only" by the sum of owner-occupied units, vacant units that are "for sale only," and vacant units that have been sold but not yet occupied; and then multiplying by 100.	

	[5] The rental vacancy rate is the proportion of the rental inventory that is vacant "for rent." It is computed by dividing the total number of vacant units "for rent" by the sum of the renter-occupied units, vacant units that are "for rent," and vacant units that have been rented but not yet occupied; and then multiplying by 100.
	Source: U.S. Census Bureau, 2020 Census Demographic Profile
COLUMN NOTES	None

Table: DECENNIALDP2020.DP1

	Bethlehem CDP; North Carolina	
Label	Count	Percent
SEX AND AGE		
Total population	4,491	100.0%
Under 5 years	195	4.3%
5 to 9 years	222	4.9%
10 to 14 years	289	6.4%
15 to 19 years	233	5.2%
20 to 24 years	188	4.2%
25 to 29 years	218	4.9%
30 to 34 years	219	4.9%
35 to 39 years	236	5.3%
40 to 44 years	295	6.6%
45 to 49 years	277	6.2%
50 to 54 years	313	7.0%
55 to 59 years	342	7.6%
60 to 64 years	365	8.1%
65 to 69 years	319	7.1%
70 to 74 years	353	7.9%
75 to 79 years	209	4.7%
80 to 84 years	120	2.7%
85 years and over	98	2.2%
Selected Age Categories		
16 years and over	3,724	82.9%
18 years and over	3,633	80.9%
21 years and over	3,505	78.0%
62 years and over	1,313	29.2%
65 years and over	1,099	24.5%
Male population		
Under 5 years	110	4.9%
5 to 9 years	104	4.7%
10 to 14 years	150	6.7%
15 to 19 years	114	5.1%
20 to 24 years	102	4.6%
25 to 29 years	138	6.2%
30 to 34 years	112	5.0%
35 to 39 years	97	4.3%
40 to 44 years	140	6.3%
45 to 49 years	133	6.0%
50 to 54 years	165	7.4%
55 to 59 years	172	7.7%
60 to 64 years	180	8.1%
65 to 69 years	152	6.8%
70 to 74 years	172	7.7%
75 to 79 years	95	4.3%

Table: DECENNIALDP2020.DP1

	Bethlehem CDP; North Carolina	
Label	Count	Percent
80 to 84 years	56	2.5%
85 years and over	39	1.7%
Selected Age Categories		
16 years and over	1,843	82.6%
18 years and over	1,791	80.3%
21 years and over	1,735	77.8%
62 years and over	618	27.7%
65 years and over	514	23.0%
Female population	2,260	100.0%
Under 5 years	85	3.8%
5 to 9 years	118	5.2%
10 to 14 years	139	6.2%
15 to 19 years	119	5.3%
20 to 24 years	86	3.8%
25 to 29 years	80	3.5%
30 to 34 years	107	4.7%
35 to 39 years	139	6.2%
40 to 44 years	155	6.9%
45 to 49 years	144	6.4%
50 to 54 years	148	6.5%
55 to 59 years	170	7.5%
60 to 64 years	185	8.2%
65 to 69 years	167	7.4%
70 to 74 years	181	8.0%
75 to 79 years	114	5.0%
80 to 84 years	64	2.8%
85 years and over	59	2.6%
Selected Age Categories		
16 years and over	1,881	83.2%
18 years and over	1,842	81.5%
21 years and over	1,770	78.3%
62 years and over	695	30.8%
65 years and over	585	25.9%
MEDIAN AGE BY SEX		
Both sexes	47.6	(X)
Male	46.8	(X)
Female	48.3	(X)
RACE		
Total population	4,491	100.0%
One Race	4,286	95.4%
White	4,021	89.5%
Black or African American	79	1.8%

Table: DECENNIALDP2020.DP1

	Bethlehem CDP; North Carolina	
Label	Count	Percent
American Indian and Alaska Native	10	0.2%
Asian	117	2.6%
Native Hawaiian and Other Pacific Islander	0	0.0%
Some Other Race	59	1.3%
Two or More Races	205	4.6%
TOTAL RACES TALLIED [1]		
Total races tallied	4,700	104.7%
White alone or in combination with one or more other races	4,225	94.1%
Black or African American alone or in combination with one or more other races	118	2.6%
American Indian and Alaska Native alone or in combination with one or more other races	91	2.0%
Asian alone or in combination with one or more other races	134	3.0%
Native Hawaiian and Other Pacific Islander alone or in combination with one or more other races	0	0.0%
Some Other Race alone or in combination with one or more other races	132	2.9%
HISPANIC OR LATINO		
Total population	4,491	100.0%
Hispanic or Latino (of any race)	160	3.6%
Not Hispanic or Latino	4,331	96.4%
HISPANIC OR LATINO BY RACE		
Total population	4,491	100.0%
Hispanic or Latino	160	3.6%
White alone	50	1.1%
Black or African American alone	0	0.0%
American Indian and Alaska Native alone	0	0.0%
Asian alone	0	0.0%

Table: DECENNIALDP2020.DP1

	Bethlehem CDP; North Carolina	
Label	Count	Percent
Native Hawaiian and Other Pacific Islander alone	0	0.0%
Some Other Race alone	53	1.2%
Two or More Races	57	1.3%
Not Hispanic or Latino	4,331	96.4%
White alone	3,971	88.4%
Black or African American alone	79	1.8%
American Indian and Alaska Native alone	10	0.2%
Asian alone	117	2.6%
Native Hawaiian and Other Pacific Islander alone	0	0.0%
Some Other Race alone	6	0.1%
Two or More Races	148	3.3%
RELATIONSHIP		
Total population	4,491	100.0%
In households	4,491	100.0%
Householder	1,849	41.2%
Opposite-sex spouse	1,122	25.0%
Same-sex spouse	3	0.1%
Opposite-sex unmarried partner	89	2.0%
Same-sex unmarried partner	7	0.2%
Child [2]	1,109	24.7%
Under 18 years	765	17.0%
Grandchild	86	1.9%
Under 18 years	66	1.5%
Other relatives	134	3.0%
Nonrelatives	92	2.0%
In group quarters	0	0.0%
Institutionalized population:	0	0.0%
Male	0	0.0%
Female	0	0.0%
Noninstitutionalized population:	0	0.0%
Male	0	0.0%
Female	0	0.0%
HOUSEHOLDS BY TYPE		
Total households	1,863	100.0%
Married couple household	1,115	59.8%

Table: DECENNIALDP2020.DP1

	Bethlehem CDP; North Carolina	
Label	Count	Percent
With own children under 18 [3]	310	16.6%
Cohabiting couple household	108	5.8%
With own children under 18 [3]	34	1.8%
Male householder, no spouse or partner present:	265	14.2%
Living alone	199	10.7%
65 years and over	70	3.8%
With own children under 18 [3]	21	1.1%
Female householder, no spouse or partner present:	375	20.1%
Living alone	236	12.7%
65 years and over	134	7.2%
With own children under 18 [3]	60	3.2%
Households with individuals under 18 years	478	25.7%
Households with individuals 65 years and over	735	39.5%
HOUSING OCCUPANCY		
Total housing units	2,014	100.0%
Occupied housing units	1,863	92.5%
Vacant housing units	151	7.5%
For rent	14	0.7%
Rented, not occupied	0	0.0%
For sale only	19	0.9%
Sold, not occupied	16	0.8%
For seasonal, recreational, or occasional use	53	2.6%
All other vacants	49	2.4%
VACANCY RATES		
Homeowner vacancy rate (percent) [4]	1.1	(X)
Rental vacancy rate (percent) [5]	5.7	(X)
HOUSING TENURE		
Occupied housing units	1,863	100.0%
Owner-occupied housing units	1,630	87.5%
Renter-occupied housing units	233	12.5%