

# Bethlehem Census Designated Place (CDP)

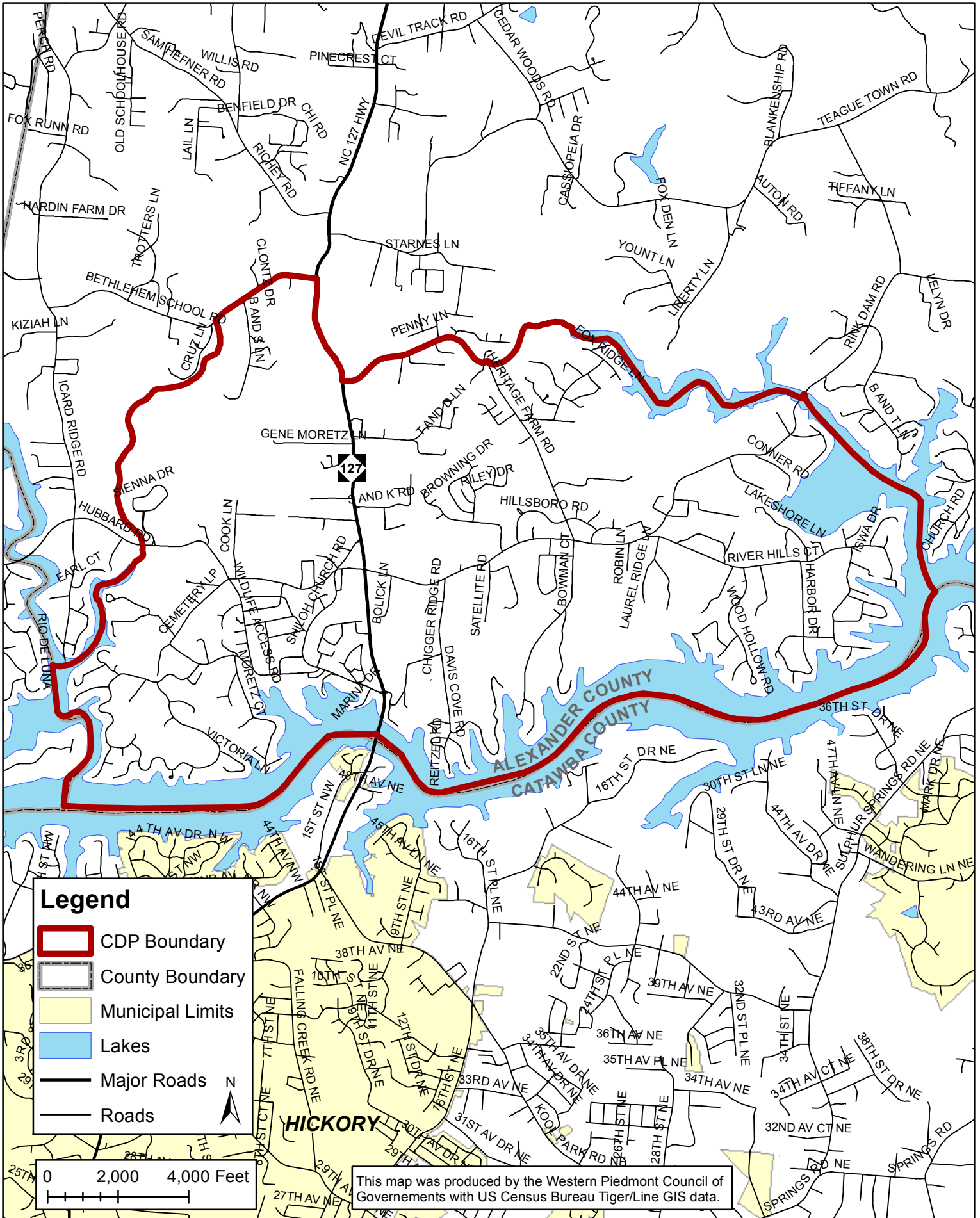

**Bethlehem CDP**  
**2015-2019 ACS 5-Year Estimate Profiles**  
**DP02-Selected Social Characteristics of the United States**

	Estimate	Margin of Error	Percent	Percent Margin of Error
<b>HOUSEHOLDS BY TYPE</b>				
Total households	1,900	±184	1,900	(X)
Married-couple family	1,090	±184	57.40%	±9.2
With own children of the householder under 18 years	268	±103	14.10%	±5.5
Cohabiting couple household	28	±33	1.50%	±1.7
With own children of the householder under 18 years	0	±12	0.00%	±1.8
Male householder, no spouse/partner present	364	±148	19.20%	±7.1
With own children of the householder under 18 years	72	±81	3.80%	±4.2
Householder living alone	232	±100	12.20%	±5.0
65 years and over	79	±44	4.20%	±2.3
Female householder, no spouse/partner present	418	±154	22.00%	±8.0
With own children of the householder under 18 years	71	±78	3.70%	±4.1
Householder living alone	248	±90	13.10%	±4.9
65 years and over	105	±55	5.50%	±3.0
Households with one or more people under 18 years	510	±153	26.80%	±7.4
Households with one or more people 65 years and over	688	±109	36.20%	±5.8
Average household size	2.22	±0.14	(X)	(X)
Average family size	2.64	±0.17	(X)	(X)
<b>RELATIONSHIP</b>				
Population in households	4,227	±477	4,227	(X)
Householder	1,900	±184	44.90%	±2.8
Spouse	1,080	±182	25.60%	±4.2
Unmarried partner	30	±36	0.70%	±0.8
Child	973	±236	23.00%	±4.3
Other relatives	231	±207	5.50%	±4.8
Other nonrelatives	13	±26	0.30%	±0.6
<b>MARITAL STATUS</b>				
Males 15 years and over	1,825	±244	1,825	(X)
Never married	376	±145	20.60%	±6.9
Now married, except separated	1,142	±199	62.60%	±9.3
Separated	37	±46	2.00%	±2.5
Widowed	102	±50	5.60%	±2.7
Divorced	168	±114	0	±5.8
Females 15 years and over	1,742	±222	1,742	(X)

**Bethlehem CDP**  
**2015-2019 ACS 5-Year Estimate Profiles**  
**DP02-Selected Social Characteristics of the United States**

Never married	301	±135	17.30%	±6.5
Now married, except separated	1,042	±178	59.80%	±10.7
Separated	79	±60	4.50%	±3.5
Widowed	182	±111	10.40%	±5.8
Divorced	138	±76	7.90%	±4.3
<b>FERTILITY</b>				
Number of women 15 to 50 years old who had a birth in the past 12 months	16	±25	16	(X)
Unmarried women (widowed, divorced, and never married)	0	±12	0.00%	±76.9
Per 1,000 unmarried women	0	±100	(X)	(X)
Per 1,000 women 15 to 50 years old	21	±31	(X)	(X)
Per 1,000 women 15 to 19 years old	0	±297	(X)	(X)
Per 1,000 women 20 to 34 years old	61	±106	(X)	(X)
Per 1,000 women 35 to 50 years old	0	±80	(X)	(X)
<b>GRANDPARENTS</b>				
Number of grandparents living with own grandchildren under 18 years	56	±49	56	(X)
Grandparents responsible for grandchildren	13	±22	23.20%	±39.0
Years responsible for grandchildren				
Less than 1 year	0	±12	0.00%	±41.1
1 or 2 years	0	±12	0.00%	±41.1
3 or 4 years	0	±12	0.00%	±41.1
5 or more years	13	±22	23.20%	±39.0
Number of grandparents responsible for own grandchildren under 18 years	13	±22	13	(X)
Who are female	13	±22	100.00%	±85.4
Who are married	0	±12	0.00%	±85.4
<b>SCHOOL ENROLLMENT</b>				
Population 3 years and over enrolled in school	898	±208	898	(X)
Nursery school, preschool	35	±47	3.90%	±5.1
Kindergarten	83	±62	9.20%	±6.5
Elementary school (grades 1-8)	484	±149	53.90%	±10.9
High school (grades 9-12)	154	±91	17.10%	±9.5
College or graduate school	142	±78	15.80%	±8.4
<b>EDUCATIONAL ATTAINMENT</b>				
Population 25 years and over	3,298	±350	3,298	(X)
Less than 9th grade	98	±67	3.00%	±2.0
9th to 12th grade, no diploma	347	±172	10.50%	±5.1
High school graduate (includes equivalency)	751	±183	22.80%	±5.2
Some college, no degree	495	±147	15.00%	±4.6
Associate's degree	551	±178	16.70%	±4.8

**Bethlehem CDP**  
**2015-2019 ACS 5-Year Estimate Profiles**  
**DP02-Selected Social Characteristics of the United States**

Bachelor's degree	738	±214	22.40%	±5.9
Graduate or professional degree	318	±127	9.60%	±3.9
High school graduate or higher	2,853	±343	86.50%	±5.8
Bachelor's degree or higher	1,056	±235	32.00%	±6.3
<b>VETERAN STATUS</b>				
Civilian population 18 years and over	3,457	±367	3,457	(X)
Civilian veterans	329	±111	9.50%	±3.2
<b>DISABILITY STATUS OF THE CIVILIAN NONINSTITUTIONALIZED POPULATION</b>				
Total Civilian Noninstitutionalized Population	4,227	±477	4,227	(X)
With a disability	706	±234	0	±5.2
Under 18 years	770	±204	770	(X)
With a disability	85	±91	0	±11.3
18 to 64 years	2,421	±373	2,421	(X)
With a disability	222	±118	0	±4.7
65 years and over	1,036	±136	1,036	(X)
With a disability	399	±129	38.50%	±11.0
<b>RESIDENCE 1 YEAR AGO</b>				
Population 1 year and over	4,200	±468	4,200	(X)
Same house	3,839	±454	91.40%	±4.4
Different house in the U.S.	361	±192	8.60%	±4.4
Same county	56	±48	1.30%	±1.2
Different county	305	±176	7.30%	±4.1
Same state	252	±161	6.00%	±3.8
Different state	53	±80	1.30%	±1.9
Abroad	0	±12	0.00%	±0.8
<b>PLACE OF BIRTH</b>				
Total population	4,227	±477	4,227	(X)
Native	4,128	±472	97.70%	±1.7
Born in United States	4,089	±475	96.70%	±2.0
State of residence	2,919	±462	69.10%	±6.2
Different state	1,170	±269	27.70%	±6.2
Born in Puerto Rico, U.S. Island areas, or born abroad to American parent(s)	39	±43	0.90%	±1.0
Foreign born	99	±72	2.30%	±1.7
<b>U.S. CITIZENSHIP STATUS</b>				
Foreign-born population	99	±72	99	(X)
Naturalized U.S. citizen	72	±63	72.70%	±27.1
Not a U.S. citizen	27	±29	27.30%	±27.1
<b>YEAR OF ENTRY</b>				
Population born outside the United States	138	±85	138	(X)
Native	39	±43	39	(X)

**Bethlehem CDP**  
**2015-2019 ACS 5-Year Estimate Profiles**  
**DP02-Selected Social Characteristics of the United States**

Entered 2010 or later	0	±12	0.00%	±49.3
Entered before 2010	39	±43	100.00%	±49.3
Foreign born	99	±72	99	(X)
Entered 2010 or later	13	±20	13.10%	±20.5
Entered before 2010	86	±69	86.90%	±20.5
<b>WORLD REGION OF BIRTH OF FOREIGN BORN</b>				
Foreign-born population, excluding population born at sea	99	±72	99	(X)
Europe	27	±30	27.30%	±26.5
Asia	42	±50	42.40%	±31.4
Africa	0	±12	0.00%	±29.0
Oceania	0	±12	0.00%	±29.0
Latin America	0	±12	0.00%	±29.0
Northern America	30	±34	30.30%	±32.2
<b>LANGUAGE SPOKEN AT HOME</b>				
Population 5 years and over	4,134	±457	4,134	(X)
English only	4,040	±453	97.70%	±2.2
Language other than English	94	±92	2.30%	±2.2
Speak English less than "very well"	13	±20	0.30%	±0.5
Spanish	55	±81	1.30%	±1.9
Speak English less than "very well"	0	±12	0.00%	±0.8
Other Indo-European languages	13	±20	0.30%	±0.5
Speak English less than "very well"	13	±20	0.30%	±0.5
Asian and Pacific Islander languages	26	±43	0.60%	±1.0
Speak English less than "very well"	0	±12	0.00%	±0.8
Other languages	0	±12	0.00%	±0.8
Speak English less than "very well"	0	±12	0.00%	±0.8
<b>ANCESTRY</b>				
Total population	4,227	±477	4,227	(X)
American	883	±310	20.90%	±6.7
Arab	0	±12	0.00%	±0.8
Czech	0	±12	0.00%	±0.8
Danish	30	±47	0.70%	±1.1
Dutch	106	±99	2.50%	±2.3
English	472	±192	11.20%	±4.5
French (except Basque)	13	±20	0.30%	±0.5
French Canadian	13	±22	0.30%	±0.5
German	643	±285	15.20%	±6.7
Greek	0	±12	0.00%	±0.8
Hungarian	0	±12	0.00%	±0.8
Irish	900	±397	21.30%	±9.1
Italian	223	±159	5.30%	±3.8

**Bethlehem CDP**  
**2015-2019 ACS 5-Year Estimate Profiles**  
**DP02-Selected Social Characteristics of the United States**

Lithuanian	0	±12	0.00%	±0.8
Norwegian	0	±12	0.00%	±0.8
Polish	0	±12	0.00%	±0.8
Portuguese	15	±23	0.40%	±0.6
Russian	39	±43	0.90%	±1.0
Scotch-Irish	93	±71	2.20%	±1.7
Scottish	170	±84	4.00%	±2.0
Slovak	0	±12	0.00%	±0.8
Subsaharan African	0	±12	0.00%	±0.8
Swedish	5	±7	0.10%	±0.2
Swiss	0	±12	0.00%	±0.8
Ukrainian	0	±12	0.00%	±0.8
Welsh	54	±52	1.30%	±1.3
West Indian (excluding Hispanic origin groups)	0	±12	0.00%	±0.8
<b>COMPUTERS AND INTERNET USE</b>				
Total households	1,900	±184	1,900	(X)
With a computer	1,723	±200	90.70%	±4.7
With a broadband Internet subscription	1,626	±187	85.60%	±5.7

**Bethlehem CDP**  
**2015-2019 ACS 5-Year Estimate Profiles**  
**DP03-Selected Economic Characteristics**

	Estimate	Margin of Error	Percent	Percent Margin of Error
<b>EMPLOYMENT STATUS</b>				
Population 16 years and over	3,554	±370	3,554	(X)
In labor force	2,134	±339	60.00%	±5.4
Civilian labor force	2,134	±339	60.00%	±5.4
Employed	2,000	±311	56.30%	±5.5
Unemployed	134	±131	3.80%	±3.6
Armed Forces	0	±12	0.00%	±1.0
Not in labor force	1,420	±197	40.00%	±5.4
Civilian labor force	2,134	±339	2,134	(X)
Unemployment Rate	(X)	(X)	6.30%	±5.8
Females 16 years and over	1,729	±227	1,729	(X)
In labor force	976	±196	56.40%	±8.0
Civilian labor force	976	±196	56.40%	±8.0
Employed	918	±176	53.10%	±8.0
Own children of the householder under 6 years	117	±98	117	(X)
All parents in family in labor force	90	±78	76.90%	±29.7
Own children of the householder 6 to 17 years	640	±173	640	(X)
All parents in family in labor force	536	±184	83.80%	±20.5
<b>COMMUTING TO WORK</b>				
Workers 16 years and over	1,962	±315	1,962	(X)
Car, truck, or van -- drove alone	1,692	±310	86.20%	±7.2
Car, truck, or van -- carpooled	116	±83	5.90%	±4.1
Public transportation (excluding taxicab)	0	±12	0.00%	±1.8
Walked	19	±31	1.00%	±1.6
Other means	24	±44	1.20%	±2.2
Worked from home	111	±78	5.70%	±4.0
Mean travel time to work (minutes)	28.1	±5.9	(X)	(X)
<b>OCCUPATION</b>				
Civilian employed population 16 years and over	2,000	±311	2,000	(X)
Management, business, science, and arts occupations	890	±252	44.50%	±10.0
Service occupations	283	±147	14.20%	±6.5
Sales and office occupations	406	±184	20.30%	±8.9
Natural resources, construction, and maintenance occupations	79	±47	4.00%	±2.3
Production, transportation, and material moving occupations	342	±125	17.10%	±6.2
<b>INDUSTRY</b>				
Civilian employed population 16 years and over	2,000	±311	2,000	(X)

**Bethlehem CDP**  
**2015-2019 ACS 5-Year Estimate Profiles**  
**DP03-Selected Economic Characteristics**

Agriculture, forestry, fishing and hunting, and mining	0	±12	0.00%	±1.7
Construction	76	±54	3.80%	±2.7
Manufacturing	502	±153	25.10%	±7.6
Wholesale trade	79	±61	4.00%	±3.0
Retail trade	221	±147	11.10%	±7.0
Transportation and warehousing, and utilities	56	±54	2.80%	±2.7
Information	29	±33	1.50%	±1.6
Finance and insurance, and real estate and rental and leasing	78	±50	3.90%	±2.6
Professional, scientific, and management, and administrative and waste management services	65	±55	3.30%	±2.7
Educational services, and health care and social assistance	550	±174	27.50%	±7.2
Arts, entertainment, and recreation, and accommodation and food services	181	±98	9.10%	±4.7
Other services, except public administration	116	±92	5.80%	±4.2
Public administration	47	±45	2.40%	±2.2
<b>CLASS OF WORKER</b>				
Civilian employed population 16 years and over	2,000	±311	2,000	(X)
Private wage and salary workers	1,678	±298	83.90%	±5.4
Government workers	193	±81	9.70%	±4.0
Self-employed in own not incorporated business workers	129	±63	6.50%	±3.1
Unpaid family workers	0	±12	0.00%	±1.7
<b>INCOME AND BENEFITS (IN 2019 INFLATION-ADJUSTED DOLLARS)</b>				
Total households	1,900	±184	1,900	(X)
Less than \$10,000	89	±59	4.70%	±3.2
\$10,000 to \$14,999	95	±81	5.00%	±4.2
\$15,000 to \$24,999	125	±77	6.60%	±4.0
\$25,000 to \$34,999	141	±91	7.40%	±4.7
\$35,000 to \$49,999	247	±99	13.00%	±4.9
\$50,000 to \$74,999	319	±120	16.80%	±6.0
\$75,000 to \$99,999	289	±104	15.20%	±5.6
\$100,000 to \$149,999	364	±132	19.20%	±7.0
\$150,000 to \$199,999	66	±46	3.50%	±2.4
\$200,000 or more	165	±114	8.70%	±5.9
Median household income (dollars)	69,044	±12,164	(X)	(X)
Mean household income (dollars)	91,807	±18,835	(X)	(X)
With earnings	1,415	±195	74.50%	±6.0
Mean earnings (dollars)	94,182	±23,306	(X)	(X)
With Social Security	690	±118	36.30%	±6.6



**Bethlehem CDP**  
**2015-2019 ACS 5-Year Estimate Profiles**  
**DP03-Selected Economic Characteristics**

Mean Social Security income (dollars)	24,091	±3,625	(X)	(X)
With retirement income	366	±111	19.30%	±6.2
Mean retirement income (dollars)	30,334	±10,694	(X)	(X)
With Supplemental Security Income	102	±72	5.40%	±3.8
Mean Supplemental Security Income (dollars)	8,526	±1,963	(X)	(X)
With cash public assistance income	0	±12	0.00%	±1.8
Mean cash public assistance income (dollars)	-	**	(X)	(X)
With Food Stamp/SNAP benefits in the past 12 months	103	±73	5.40%	±3.8
Families	1,392	±191	1,392	(X)
Less than \$10,000	38	±37	2.70%	±2.7
\$10,000 to \$14,999	39	±61	2.80%	±4.3
\$15,000 to \$24,999	50	±54	3.60%	±3.9
\$25,000 to \$34,999	96	±87	6.90%	±6.2
\$35,000 to \$49,999	138	±74	9.90%	±5.2
\$50,000 to \$74,999	236	±103	17.00%	±7.0
\$75,000 to \$99,999	275	±99	19.80%	±7.4
\$100,000 to \$149,999	311	±127	22.30%	±9.0
\$150,000 to \$199,999	66	±46	4.70%	±3.4
\$200,000 or more	143	±108	10.30%	±7.4
Median family income (dollars)	85,260	±12,168	(X)	(X)
Mean family income (dollars)	105,906	±24,059	(X)	(X)
Per capita income (dollars)	41,766	±9,228	(X)	(X)
Nonfamily households	508	±139	508	(X)
Median nonfamily income (dollars)	39,375	±12,758	(X)	(X)
Mean nonfamily income (dollars)	52,831	±17,165	(X)	(X)
Median earnings for workers (dollars)	43,318	±5,860	(X)	(X)
Median earnings for male full-time, year-round workers (dollars)	63,152	±12,223	(X)	(X)
Median earnings for female full-time, year-round workers (dollars)	38,914	±12,026	(X)	(X)
<b>HEALTH INSURANCE COVERAGE</b>				
Civilian noninstitutionalized population	4,227	±477	4,227	(X)
With health insurance coverage	3,917	±441	92.70%	±3.8
With private health insurance	3,035	±431	71.80%	±8.5
With public coverage	1,554	±264	36.80%	±5.4
No health insurance coverage	310	±167	7.30%	±3.8
Civilian noninstitutionalized population under 19 years	836	±210	836	(X)
No health insurance coverage	0	±12	0.00%	±4.1
Civilian noninstitutionalized population 19 to 64 years	2,355	±369	2,355	(X)

**Bethlehem CDP**  
**2015-2019 ACS 5-Year Estimate Profiles**  
**DP03-Selected Economic Characteristics**

In labor force:	1,933	±329	1,933	(X)
Employed:	1,807	±302	1,807	(X)
With health insurance coverage	1,692	±293	93.60%	±4.3
With private health insurance	1,692	±293	93.60%	±4.3
With public coverage	45	±48	2.50%	±2.6
No health insurance coverage	115	±80	6.40%	±4.3
Unemployed:	126	±129	126	(X)
With health insurance coverage	15	±23	11.90%	±23.9
With private health insurance	15	±23	11.90%	±23.9
With public coverage	0	±12	0.00%	±23.9
No health insurance coverage	111	±126	88.10%	±23.9
Not in labor force:	422	±147	422	(X)
With health insurance coverage	338	±128	80.10%	±14.7
With private health insurance	243	±122	57.60%	±20.1
With public coverage	122	±81	28.90%	±18.2
No health insurance coverage	84	±70	19.90%	±14.7
PERCENTAGE OF FAMILIES AND PEOPLE WHOSE INCOME IN THE PAST 12 MONTHS IS BELOW THE POVERTY LEVEL				
All families	(X)	(X)	8.20%	±6.1
With related children of the householder under 18 years	(X)	(X)	9.00%	±10.3
With related children of the householder under 5 years only	(X)	(X)	18.80%	±33.6
Married couple families	(X)	(X)	6.10%	±5.4
With related children of the householder under 18 years	(X)	(X)	13.80%	±18.2
With related children of the householder under 5 years only	(X)	(X)	0.00%	±49.3
Families with female householder, no spouse present	(X)	(X)	0.00%	±18.5
With related children of the householder under 18 years	(X)	(X)	0.00%	±18.5
With related children of the householder under 5 years only	(X)	(X)	-	**
All people	(X)	(X)	10.70%	±6.8
Under 18 years	(X)	(X)	14.90%	±17.5
Related children of the householder under 18 years	(X)	(X)	14.90%	±17.5
Related children of the householder under 5 years	(X)	(X)	11.80%	±20.8
Related children of the householder 5 to 17 years	(X)	(X)	15.40%	±19.5

**Bethlehem CDP**  
**2015-2019 ACS 5-Year Estimate Profiles**  
**DP03-Selected Economic Characteristics**

18 years and over	(X)	(X)	9.80%	±5.6
18 to 64 years	(X)	(X)	10.70%	±6.2
65 years and over	(X)	(X)	7.70%	±6.6
People in families	(X)	(X)	9.50%	±7.6
Unrelated individuals 15 years and over	(X)	(X)	18.70%	±10.5

**Bethlehem CDP**  
**2015-2019 ACS 5-Year Estimate Profiles**  
**DP04-Selected Housing Characteristics**

	Estimate	Margin of Error	Percent	Percent Margin of Error
<b>HOUSING OCCUPANCY</b>				
Total housing units	2,064	±163	2,064	(X)
Occupied housing units	1,900	±184	92.10%	±5.6
Vacant housing units	164	±115	7.90%	±5.6
Homeowner vacancy rate	4	±4.3	(X)	(X)
Rental vacancy rate	0	±10.3	(X)	(X)
<b>UNITS IN STRUCTURE</b>				
Total housing units	2,064	±163	2,064	(X)
1-unit, detached	1,671	±170	81.00%	±6.9
1-unit, attached	40	±30	1.90%	±1.5
2 units	35	±27	1.70%	±1.3
3 or 4 units	0	±12	0.00%	±1.7
5 to 9 units	0	±12	0.00%	±1.7
10 to 19 units	0	±12	0.00%	±1.7
20 or more units	0	±12	0.00%	±1.7
Mobile home	318	±146	15.40%	±6.8
Boat, RV, van, etc.	0	±12	0.00%	±1.7
<b>YEAR STRUCTURE BUILT</b>				
Total housing units	2,064	±163	2,064	(X)
Built 2014 or later	22	±27	1.10%	±1.3
Built 2010 to 2013	28	±31	1.40%	±1.5
Built 2000 to 2009	241	±78	11.70%	±3.7
Built 1990 to 1999	471	±137	22.80%	±6.8
Built 1980 to 1989	496	±184	24.00%	±8.3
Built 1970 to 1979	449	±134	21.80%	±6.4
Built 1960 to 1969	131	±91	6.30%	±4.4
Built 1950 to 1959	102	±83	4.90%	±4.0
Built 1940 to 1949	58	±74	2.80%	±3.6
Built 1939 or earlier	66	±56	3.20%	±2.7
<b>ROOMS</b>				
Total housing units	2,064	±163	2,064	(X)
1 room	13	±20	0.60%	±1.0
2 rooms	0	±12	0.00%	±1.7
3 rooms	62	±58	3.00%	±2.8
4 rooms	266	±124	12.90%	±5.9
5 rooms	508	±138	24.60%	±6.5
6 rooms	374	±143	18.10%	±6.6
7 rooms	355	±143	17.20%	±6.7
8 rooms	210	±97	10.20%	±4.7

**Bethlehem CDP**  
**2015-2019 ACS 5-Year Estimate Profiles**  
**DP04-Selected Housing Characteristics**

9 rooms or more	276	±99	13.40%	±5.1
Median rooms	6	±0.4	(X)	(X)
<b>BEDROOMS</b>				
Total housing units	2,064	±163	2,064	(X)
No bedroom	13	±20	0.60%	±1.0
1 bedroom	36	±41	1.70%	±2.0
2 bedrooms	361	±154	17.50%	±7.3
3 bedrooms	1,294	±203	62.70%	±8.3
4 bedrooms	308	±118	14.90%	±5.7
5 or more bedrooms	52	±42	2.50%	±2.1
<b>HOUSING TENURE</b>				
Occupied housing units	1,900	±184	1,900	(X)
Owner-occupied	1,579	±160	83.10%	±6.5
Renter-occupied	321	±135	16.90%	±6.5
Average household size of owner-occupied unit	2.13	±0.18	(X)	(X)
Average household size of renter-occupied unit	2.69	±0.71	(X)	(X)
<b>YEAR HOUSEHOLDER MOVED INTO UNIT</b>				
Occupied housing units	1,900	±184	1,900	(X)
Moved in 2017 or later	210	±121	11.10%	±6.2
Moved in 2015 to 2016	205	±109	10.80%	±5.6
Moved in 2010 to 2014	313	±160	16.50%	±7.9
Moved in 2000 to 2009	401	±115	21.10%	±6.4
Moved in 1990 to 1999	358	±123	18.80%	±6.5
Moved in 1989 and earlier	413	±139	21.70%	±7.3
<b>VEHICLES AVAILABLE</b>				
Occupied housing units	1,900	±184	1,900	(X)
No vehicles available	50	±48	2.60%	±2.5
1 vehicle available	601	±182	31.60%	±8.9
2 vehicles available	629	±167	33.10%	±8.3
3 or more vehicles available	620	±154	32.60%	±7.8
<b>HOUSE HEATING FUEL</b>				
Occupied housing units	1,900	±184	1,900	(X)
Utility gas	306	±120	16.10%	±6.3
Bottled, tank, or LP gas	98	±64	5.20%	±3.3
Electricity	1,435	±205	75.50%	±6.7
Fuel oil, kerosene, etc.	27	±31	1.40%	±1.6
Coal or coke	0	±12	0.00%	±1.8
Wood	34	±41	1.80%	±2.2
Solar energy	0	±12	0.00%	±1.8
Other fuel	0	±12	0.00%	±1.8
No fuel used	0	±12	0.00%	±1.8
<b>SELECTED CHARACTERISTICS</b>				

**Bethlehem CDP**  
**2015-2019 ACS 5-Year Estimate Profiles**  
**DP04-Selected Housing Characteristics**

Occupied housing units	1,900	±184	1,900	(X)
Lacking complete plumbing facilities	0	±12	0.00%	±1.8
Lacking complete kitchen facilities	0	±12	0.00%	±1.8
No telephone service available	13	±20	0.70%	±1.1
<b>OCCUPANTS PER ROOM</b>				
Occupied housing units	1,900	±184	1,900	(X)
1.00 or less	1,856	±178	97.70%	±2.6
1.01 to 1.50	44	±50	2.30%	±2.6
1.51 or more	0	±12	0.00%	±1.8
<b>VALUE</b>				
Owner-occupied units	1,579	±160	1,579	(X)
Less than \$50,000	41	±44	2.60%	±2.8
\$50,000 to \$99,999	159	±89	10.10%	±5.7
\$100,000 to \$149,999	283	±83	17.90%	±5.5
\$150,000 to \$199,999	225	±85	14.20%	±5.2
\$200,000 to \$299,999	382	±123	24.20%	±7.0
\$300,000 to \$499,999	283	±101	17.90%	±6.3
\$500,000 to \$999,999	206	±112	13.00%	±6.8
\$1,000,000 or more	0	±12	0.00%	±2.2
Median (dollars)	215,700	±18,349	(X)	(X)
<b>MORTGAGE STATUS</b>				
Owner-occupied units	1,579	±160	1,579	(X)
Housing units with a mortgage	1,074	±171	68.00%	±7.3
Housing units without a mortgage	505	±118	32.00%	±7.3
<b>SELECTED MONTHLY OWNER COSTS (SMOC)</b>				
Housing units with a mortgage	1,074	±171	1,074	(X)
Less than \$500	23	±35	2.10%	±3.3
\$500 to \$999	369	±118	34.40%	±10.6
\$1,000 to \$1,499	366	±137	34.10%	±11.1
\$1,500 to \$1,999	190	±91	17.70%	±8.5
\$2,000 to \$2,499	55	±55	5.10%	±5.0
\$2,500 to \$2,999	0	±12	0.00%	±3.2
\$3,000 or more	71	±86	6.60%	±7.7
Median (dollars)	1,224	±151	(X)	(X)
Housing units without a mortgage	505	±118	505	(X)
Less than \$250	24	±28	4.80%	±5.6
\$250 to \$399	110	±60	21.80%	±10.9
\$400 to \$599	271	±99	53.70%	±13.9
\$600 to \$799	42	±38	8.30%	±7.6
\$800 to \$999	58	±43	11.50%	±8.2
\$1,000 or more	0	±12	0.00%	±6.7
Median (dollars)	446	±16	(X)	(X)

**Bethlehem CDP**  
**2015-2019 ACS 5-Year Estimate Profiles**  
**DP04-Selected Housing Characteristics**

SELECTED MONTHLY OWNER COSTS AS A PERCENTAGE OF HOUSEHOLD INCOME (SMOCAPI)				
Housing units with a mortgage (excluding units where SMOCAPI cannot be computed)	1,074	±171	1,074	(X)
Less than 20.0 percent	588	±167	54.70%	±13.1
20.0 to 24.9 percent	99	±71	9.20%	±6.4
25.0 to 29.9 percent	97	±62	9.00%	±5.7
30.0 to 34.9 percent	110	±99	10.20%	±8.9
35.0 percent or more	180	±80	16.80%	±7.5
Not computed	0	±12	(X)	(X)
Housing unit without a mortgage (excluding units where SMOCAPI cannot be computed)	476	±111	476	(X)
Less than 10.0 percent	285	±104	59.90%	±13.8
10.0 to 14.9 percent	126	±64	26.50%	±13.0
15.0 to 19.9 percent	26	±30	5.50%	±6.4
20.0 to 24.9 percent	0	±12	0.00%	±7.1
25.0 to 29.9 percent	0	±12	0.00%	±7.1
30.0 to 34.9 percent	0	±12	0.00%	±7.1
35.0 percent or more	39	±37	8.20%	±7.8
Not computed	29	±33	(X)	(X)
GROSS RENT				
Occupied units paying rent	321	±135	321	(X)
Less than \$500	58	±60	18.10%	±18.4
\$500 to \$999	251	±126	78.20%	±19.3
\$1,000 to \$1,499	12	±19	3.70%	±6.2
\$1,500 to \$1,999	0	±12	0.00%	±10.3
\$2,000 to \$2,499	0	±12	0.00%	±10.3
\$2,500 to \$2,999	0	±12	0.00%	±10.3
\$3,000 or more	0	±12	0.00%	±10.3
Median (dollars)	713	±213	(X)	(X)
No rent paid	0	±12	(X)	(X)
GROSS RENT AS A PERCENTAGE OF HOUSEHOLD INCOME (GRAPI)				
Occupied units paying rent (excluding units where GRAPI cannot be computed)	321	±135	321	(X)
Less than 15.0 percent	94	±81	29.30%	±22.6
15.0 to 19.9 percent	46	±68	14.30%	±21.0
20.0 to 24.9 percent	0	±12	0.00%	±10.3
25.0 to 29.9 percent	83	±72	25.90%	±21.8
30.0 to 34.9 percent	9	±17	2.80%	±5.3
35.0 percent or more	89	±81	27.70%	±21.6
Not computed	0	±12	(X)	(X)

**Bethlehem CDP**  
**2015-2019 ACS 5-Year Estimate Profiles**  
**DP05-ACS Demographic and Housing Estimates**

	Estimate	Margin of Error	Percent	Percent Margin of Error
<b>SEX AND AGE</b>				
Total population	4,227	±477	4,227	(X)
Male	2,160	±279	51.10%	±3.7
Female	2,067	±290	48.90%	±3.7
Sex ratio (males per 100 females)	104.5	±15.4	(X)	(X)
Under 5 years	93	±80	2.20%	±1.8
5 to 9 years	276	±141	6.50%	±3.1
10 to 14 years	291	±135	6.90%	±3.1
15 to 19 years	226	±106	5.30%	±2.5
20 to 24 years	43	±46	1.00%	±1.1
25 to 34 years	522	±210	12.30%	±4.5
35 to 44 years	483	±183	11.40%	±4.4
45 to 54 years	731	±253	17.30%	±5.3
55 to 59 years	302	±144	7.10%	±3.4
60 to 64 years	224	±114	5.30%	±2.7
65 to 74 years	653	±140	15.40%	±3.9
75 to 84 years	314	±120	7.40%	±2.9
85 years and over	69	±48	1.60%	±1.1
Median age (years)	48.1	±3.5	(X)	(X)
Under 18 years	770	±204	18.20%	±3.7
16 years and over	3,554	±370	84.10%	±3.6
18 years and over	3,457	±367	81.80%	±3.7
21 years and over	3,314	±353	78.40%	±3.8
62 years and over	1,198	±153	28.30%	±4.3
65 years and over	1,036	±136	24.50%	±4.0
18 years and over	3,457	±367	3,457	(X)
Male	1,759	±231	50.90%	±3.9
Female	1,698	±222	49.10%	±3.9
Sex ratio (males per 100 females)	103.6	±16.2	(X)	(X)
65 years and over	1,036	±136	1,036	(X)
Male	510	±94	49.20%	±6.8
Female	526	±100	50.80%	±6.8
Sex ratio (males per 100 females)	97	±25.8	(X)	(X)
<b>RACE</b>				
Total population	4,227	±477	4,227	(X)
One race	4,212	±475	99.60%	±0.6
Two or more races	15	±27	0.40%	±0.6
One race	4,212	±475	99.60%	±0.6
White	4,156	±473	98.30%	±1.8



**Bethlehem CDP**  
**2015-2019 ACS 5-Year Estimate Profiles**  
**DP05-ACS Demographic and Housing Estimates**

Black or African American	0	±12	0.00%	±0.8
American Indian and Alaska Native	0	±12	0.00%	±0.8
Cherokee tribal grouping	0	±12	0.00%	±0.8
Chippewa tribal grouping	0	±12	0.00%	±0.8
Navajo tribal grouping	0	±12	0.00%	±0.8
Sioux tribal grouping	0	±12	0.00%	±0.8
Asian	56	±69	1.30%	±1.6
Asian Indian	16	±26	0.40%	±0.6
Chinese	40	±65	0.90%	±1.5
Filipino	0	±12	0.00%	±0.8
Japanese	0	±12	0.00%	±0.8
Korean	0	±12	0.00%	±0.8
Vietnamese	0	±12	0.00%	±0.8
Other Asian	0	±12	0.00%	±0.8
Native Hawaiian and Other Pacific Islander	0	±12	0.00%	±0.8
Native Hawaiian	0	±12	0.00%	±0.8
Guamanian or Chamorro	0	±12	0.00%	±0.8
Samoan	0	±12	0.00%	±0.8
Other Pacific Islander	0	±12	0.00%	±0.8
Some other race	0	±12	0.00%	±0.8
Two or more races	15	±27	0.40%	±0.6
White and Black or African American	0	±12	0.00%	±0.8
White and American Indian and Alaska Native	0	±12	0.00%	±0.8
White and Asian	15	±27	0.40%	±0.6
Black or African American and American Indian and Alaska Native	0	±12	0.00%	±0.8
Race alone or in combination with one or more other races				
Total population	4,227	±477	4,227	(X)
White	4,171	±475	98.70%	±1.6
Black or African American	0	±12	0.00%	±0.8
American Indian and Alaska Native	0	±12	0.00%	±0.8
Asian	71	±78	1.70%	±1.8
Native Hawaiian and Other Pacific Islander	0	±12	0.00%	±0.8
Some other race	0	±12	0.00%	±0.8
HISPANIC OR LATINO AND RACE				
Total population	4,227	±477	4,227	(X)
Hispanic or Latino (of any race)	36	±60	0.90%	±1.4
Mexican	36	±60	0.90%	±1.4
Puerto Rican	0	±12	0.00%	±0.8
Cuban	0	±12	0.00%	±0.8
Other Hispanic or Latino	0	±12	0.00%	±0.8

**Bethlehem CDP**  
**2015-2019 ACS 5-Year Estimate Profiles**  
**DP05-ACS Demographic and Housing Estimates**

Not Hispanic or Latino	4,191	±479	99.10%	±1.4
White alone	4,120	±475	97.50%	±2.3
Black or African American alone	0	±12	0.00%	±0.8
American Indian and Alaska Native alone	0	±12	0.00%	±0.8
Asian alone	56	±69	1.30%	±1.6
Native Hawaiian and Other Pacific Islander alone	0	±12	0.00%	±0.8
Some other race alone	0	±12	0.00%	±0.8
Two or more races	15	±27	0.40%	±0.6
Two races including Some other race	0	±12	0.00%	±0.8
Two races excluding Some other race, and Three or more races	15	±27	0.40%	±0.6
Total housing units	2,064	±163	(X)	(X)
<b>CITIZEN, VOTING AGE POPULATION</b>				
Citizen, 18 and over population	3,430	±367	3,430	(X)
Male	1,732	±232	50.50%	±3.9
Female	1,698	±222	49.50%	±3.9